

<b>Fall Term 2018</b>	
<b>Full 11-Week Session: September 24 - December 7 (Part of Term 1)</b>	
<b>Sep - 2018</b>	
3	Labor Day (University closed)
10	Non Admit registration for Fall Term 2018 begins
24	Fall Term begins
27	Last day to apply as Non Admit for Fall term 2018
28	Last day to add courses, change sections, or register without instructor approval
28	Last day to return textbooks without a drop slip
28	Last day to pay tuition and fees without penalty
<b>Oct - 2018</b>	
5	Late add fee (\$100) for any classes added after this date
8	Last day for 100% tuition refund for dropped courses, no refunds after this date*
15	Degree Application for Winter 2019 available
19	Last day to drop a course without being responsible for a grade
19	Last day to add a course or change sections
19	Last day to change "Audit" option
19	Last day to charge Bookstore merchandise to student account
19	Last day to refund textbooks with drop slip
<b>Nov - 2018</b>	
2	Last day to purchase Fall Term textbooks
5	Priority registration for Winter Term 2019 begins
9	Last day to change P/NP option
13	Degree Application for Winter 2019 Deadline
14	Degree Application for Spring 2019 available
22-23	Thanksgiving Holiday (University closed)
26	Last day to submit course withdrawal
26	Last day to withdraw completely from the University
26	Instructors can begin entering Fall Term 2018 grades
<b>Dec - 2018</b>	
3-7	Sell back textbooks at the SOU Bookstore
3-7	Final examinations
7	Fall Term ends
7	Last day to return textbook rentals
8-Jan. 6	Winter Break (continues through Jan. 6)
12	Grades available to students (12:00 pm)

14	Degree Application for Spring 2019 Deadline
24	Non Admit registration for Winter term 2019 begins
24	Christmas Eve (University open but with minimal staff and services)
25	Christmas (University closed - all offices closed)



<b>Winter Term 2019</b>	
<b>Full 11-Week Session: January 7 - March 22 (Part of Term 1)</b>	
<b>Jan - 2019</b>	
1	New Year's Day (University closed - all offices closed)
7	Winter Term begins
10	Last day to apply as Non Admit for Winter term 2019
11	Last day to add courses, change sections, or register without instructor approval
11	Last day to pay tuition and fees without penalty
11	Last day to refund textbooks without a drop slip
18	Last day to charge Bookstore merchandise to student account
18	Late add fee (\$100) for any classes added after this date
21	Martin Luther King, Jr. Day (University closed)
22	Last day for 100% tuition refund for dropped courses, no refunds after this date*
<b>Feb - 2019</b>	
1	Last day to drop a course without being responsible for a grade
1	Last day to add a course or change sections
1	Last day to change "Audit" option
1	Last day to refund textbooks with a drop slip
8	Last day to purchase Winter Term textbooks
22	Last day to change P/NP option
25	Priority registration for Spring Term 2019 begins
<b>Mar - 2019</b>	
11	Last day to submit course withdrawal
11	Last day to withdraw completely from the University
11	Instructors can begin entering Winter Term 2019 grades
11	Registration for Summer Term 2019 begins
11	Degree Application for Summer 2019 available (must be registered for summer 2019 courses before applying)
18-22	Sell back textbooks at the SOU Bookstore
18	Non Admit registration for Spring Term 2019 begins
18-22	Final examinations
22	Winter Term ends
22	Last day to return textbook rentals
23-March 31	Spring Break
26	Grades available to students (12:00 pm)

**Winter Term 2019**

**First 5-Week Session: January 7 - February 10 (Part of Term 5W1)**

**Jan - 2019**

7	First 5-Week Session Begins
11	Last day to add via SISweb
11	Last day to add courses, change sections, or register without instructor approval
11	Late add fee (\$100) for any classes added after this date
14	Last day for 100% tuition refund for dropped courses, no refunds after this date*
18	

## Spring Term 2019

### Apr - 2019

1	Spring Term begins
4	Last day to apply as Non Admit for Spring term 2019
5	Last day to pay tuition and fees without penalty
5	Last day to add courses, change sections, or register without instructor approval
5	Last day to refund textbooks without a drop slip
12	Last day to charge Bookstore merchandise to student account
12	Late add fee (\$100) for any classes added after this date
15	Last day for 100% tuition refund for dropped courses, no refunds after this date*
26	Last day to drop a course without being responsible for a grade
26	Last day to add a course or change sections
26	Last day to to change "Audit" option
26	Last day to refund textbooks with a drop slip

### May - 2019

10	Last day to purchase Spring Term textbooks
----	--

22	Degree Application for Fall 2019 available
----	--

27	Memorial Day (University closed)
----	----------------------------------

### Jun - 2019

3	Last day to submit course withdrawal
3	Last day to withdraw completely from the University
3	Instructors can begin entering Spring Term 2019 grades
10-14	Sell back textbooks at the SOU Bookstore
10-14	Final examinations
14	Last day to return textbook rentals
14	Spring Term ends
15	Application for Degree deadline for Fall 2019 graduation
15	Commencement
19	Grades available to students (12:00 pm)



## Summer Term 2019 (by Part of Term)

Please note that Summer Term begins June 17th and ends September 1st. Pre-Session and Post-Session are considered to be part of the regular Summer term.

### Pre-Session: June 17 - June 23 (Part of Term 2)

June 17	Pre-Session begins
June 17	Last day to add or change sections for Pre-Session courses
June 17	Last day for 100% tuition refund for dropped Pre-Session courses, no refunds after this date
June 19	Last day to drop Pre-Session courses without being responsible for a grade
June 19	Last day to change P/NP option for Pre-Session courses
June 20	Last day to drop Pre-Session courses with a WD grade
June 23	Pre-Session ends
July 24	Grades available to students for Pre-Session courses (12:00 pm)

### 8-Week Session: June 24 - August 18 (Part of Term 3)

June 24	8-Week Session begins
June 28	Last day to add or change sections for 8-Week courses
July 4	Independence Day observed (University closed - no offices open - no classes held)
July 8	Last day for 100% tuition refund for dropped 8-Week Session courses, no refunds after this date
July 19	Last day to drop 8-Week courses without being responsible for a grade
July 26	Last day to change P/NP option for 8-Week Session courses
August 5	Last day to drop 8-Week Session courses with a WD grade
August 18	8-Week Session ends
August 21	Grades available for 8-Week Session courses (12:00 pm)

### First 4-Week Session: June 24 - July 21 (Part of Term 4)

June 24	First 4-Week Session begins
June 28	Last day to add or change sections for First 4-Week Session courses
July 1	Last day for 100% tuition refund for dropped First 4-Week Session courses, no refunds after this date
July 4	Independence Day observed (University closed - no offices open - no classes held)
July 5	Last day to drop First 4-Week Session courses without being responsible for a grade
July 11	Last day to change P/NP option for First 4-Week Session courses
July 15	Last day to drop First 4-Week Session courses with a WD grade
July 21	First 4-Week Session ends
July 24	Grades available for First 4-Week Session courses (12:00 pm)

### Mid 4-Week Session: July 8 - August 4 (Part of Term 8)

July 8	Mid 4-Week Session begins
July 12	Last day to add or change sections for Mid 4-Week Session courses
July 15	Last day for 100% tuition refund for dropped Mid 4-Week Session courses, no refunds after this date
July 18	Last day to drop Mid 4-Week Session courses without being responsible for a grade



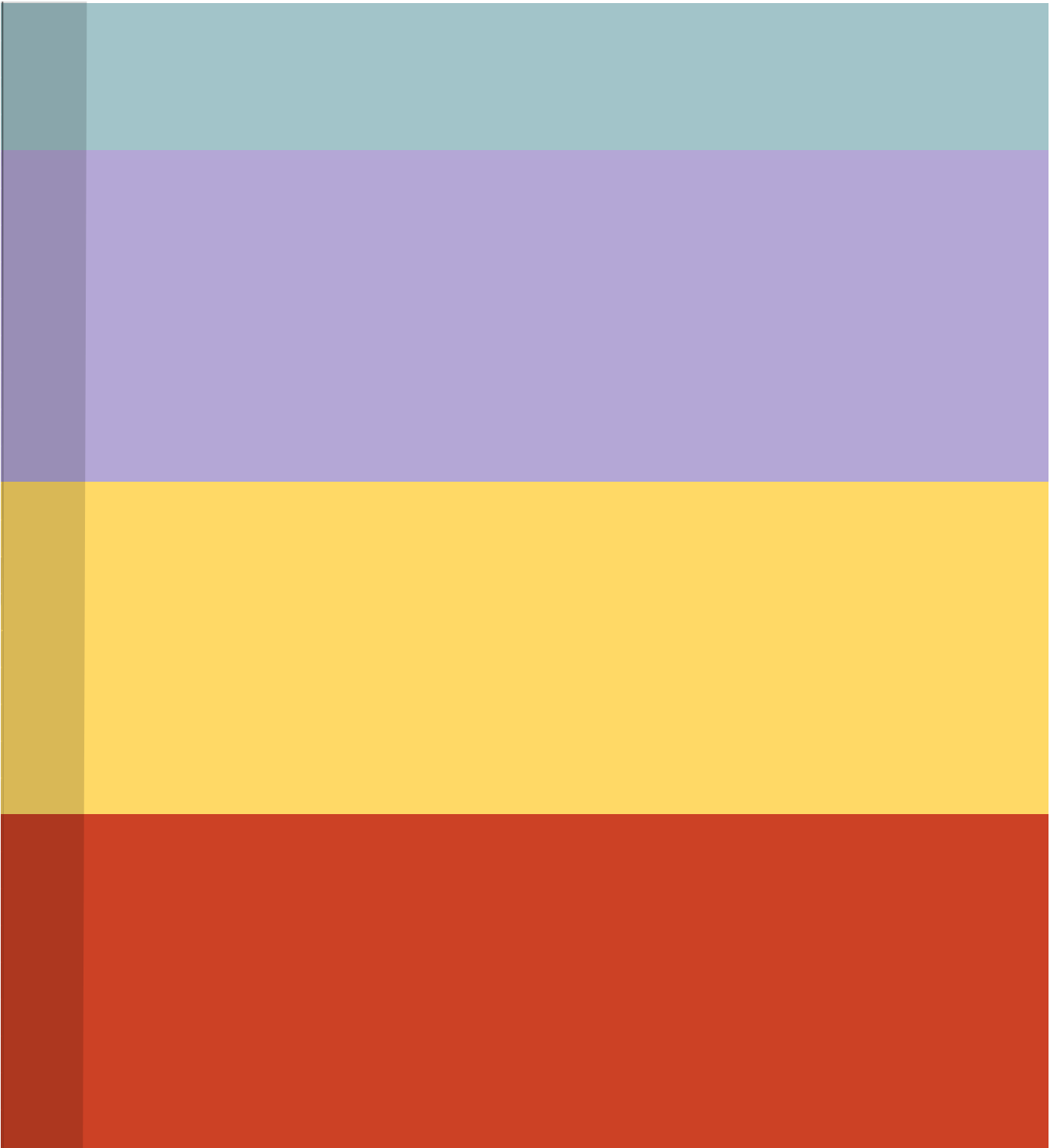



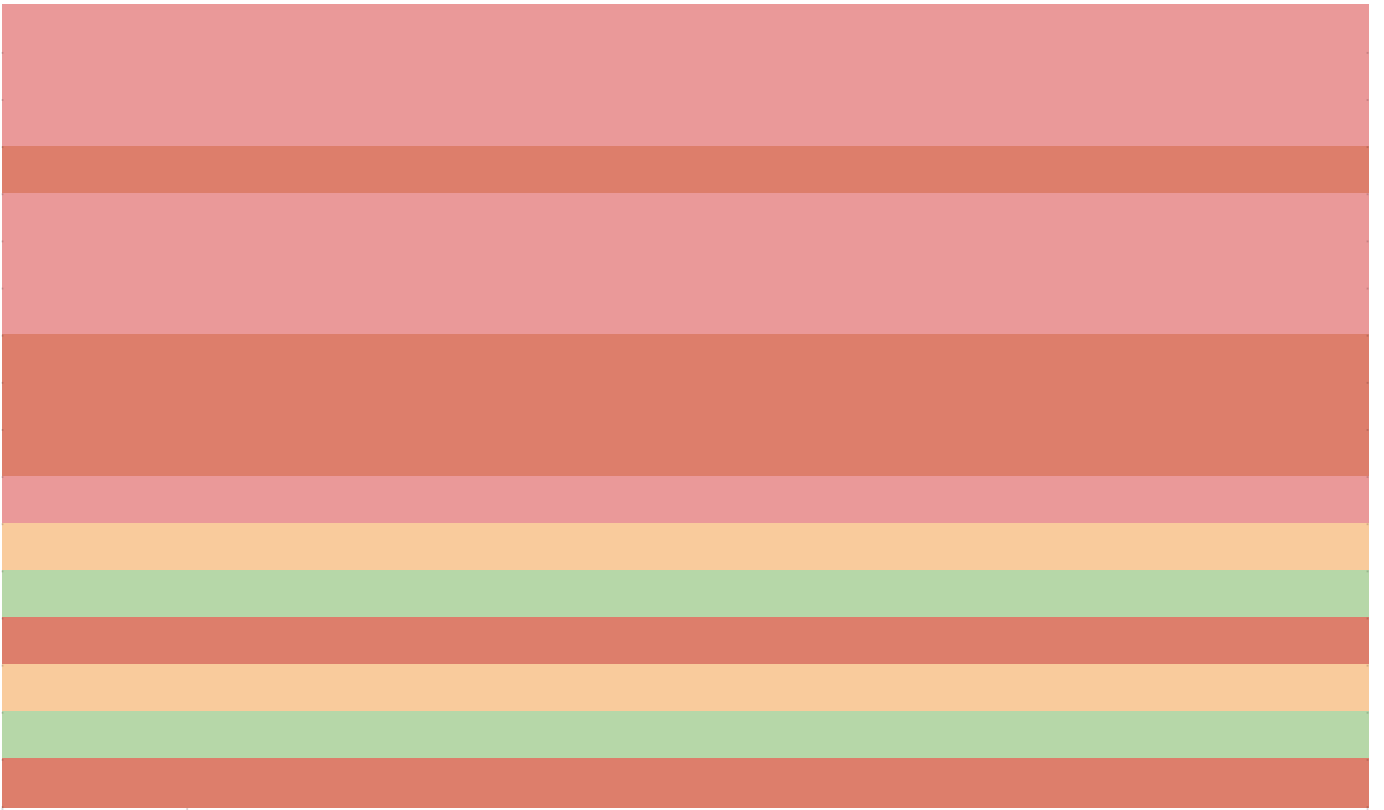
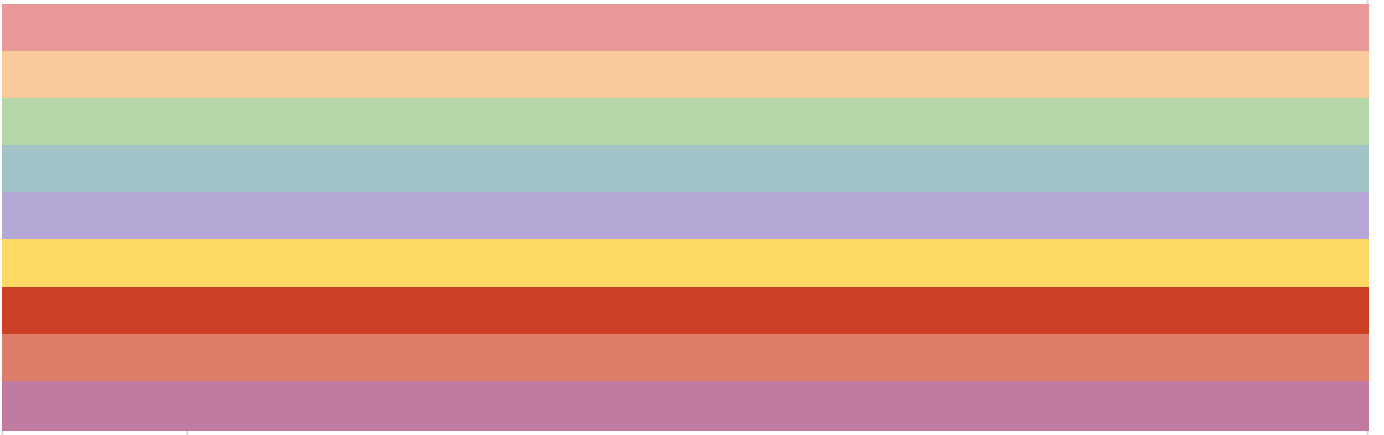



15	Last day to change P/NP option for Last 4-Week Session courses
18	Last day to apply as Non Admit for Summer term 2019
18	8-Week Session ends
18	Second 4-Week Session ends
19	Last day to drop Last 4-Week Session course with a WD grade
19	Post-Session begins
19	Last day to add or change sections for Post-Session courses
19	Last day for 100% tuition refund for dropped Post-Session courses, no refunds after this date
21	Grades available for 8-Week Session courses (12:00 pm)